CanDOCK

Cataloge 2007 / Basic products

www.candock.com

Candock's cube

Product number : # LK 703022G

Description : This cube is the base element for all kinds of construction for your installations.

* Also available in beige #LK 703022B

Corner cube

Product number : # LK 703024G

Description : The corner cube is specifically designed to improve the aesthetic quality as well as the strength of our docks for when an installation with changes in direction is needed. (e.g. T, L or marina style). This corner cube is used to modify angles ranging from 90 to 45 degrees. It can also be used to create octogonal forms or to create a 45 degree angle dock – only Candock can offer you this option.

Also available in beige #LK 703024B

Half-cube

Product number : # LK 703005G

Description : The half-cube is a basic unit to construct your installation. It is mainly used to accommodate rowboats such as canoes and kayaks. Its edge being closer to the shore line greatly facilitates boarding. It can also be used to create bridges – allowing small floating debris to circulate freely or to create access gangways.

* Also available in beige #LK 703023B

Sliding nut

Product number : # LK 703013

Description : Sliding nut that goes over one of the ears of our cubes and connects to the connecting pin to form a structure.

CanDock

Connecting pin

Product number : # LK 703021G

Description : The connecting pin is the master piece holding the cubes together. Our connecting pin is made to join a sliding nut which slides over the cubes, this way giving the whole structure a superior resistance; better than any other similar type of dock straping systems on the market.

* Also available in beige #LK 703021B

Bumpers

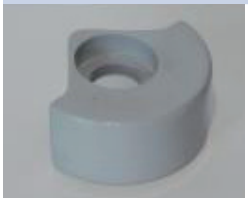

Product number : # TM99931

Description : Bumpers are used to offer an additional protection to boats boarding the dock. Our bumpers have a vacuum valve allowing you to adjust the pressure in it. We recommend the use of bumpers which should be added to every 10 feet (3 m) in length. For example: a 25 feet boat (8 m) = add 3 bumpers.

* Also available in grey and white

Cleat

Product number : # LK 703012

Description : Cleat used to anchor your boat to the dock. We recommend using a cleat for each 10’ (3 m) length. For example: a 25’ (8 m) long boat = use 3 cleats. Our docks move all the time, as does your boat, thus avoiding any unnecessary tension on the cleats. However, when you expect severe weather conditions, we recommend to tie it directly to the ears or pass it through the exterior lug connector. Our cleats are made of highly resistant plastic but less resistant than metal ones can be.

Half-Jetslide

Product number : # LK 703023G

Description : The half-Jetslide works based on the same principle as the Jetslide. It is made to adapt more easily to different lengths of boats.

* Also available in beige #LK 703023B

Canpock

The JetSlide

Product number : # PD CD 03

Description :

The Jetslide is a dry dock that can be combined to our other cubes to form a complete system. This system allows you to place your boat in a dry spot without the need of mechanic aid. You simply need to drive your boat on the Jetslide – using the boat's energy. The Jetslide is larger and therefore can better support your boat. In addition, it will not only support your boat on all its length but also on a 6¨ surface on each side. Other systems will only support the weight of your boat in the center or on the corner of a cube – which exercises pressure on the hull.

The Jetslide also has a much studied and specially designed form conceived to adapt to almost any kind of hulls. Our system does not have any mobile parts that can be damaged over time or, for example, rollers that can lock if not properly maintenanced – mostly due to salted water. Some will say that a dry dock system made of small units allows this system to better resist to waves, and it is exactly the truth.

This is the reason why our docks are modular. However, it is not a common use for a dry dock system. When these small units will move with waves under the hull of your boat, the back and forth movement on the hull will wear out your gel coat and also damage your paint in a short period of time. However, is it wise to leave a very expensive boat on a dry dock when waves are over 3 feet (1 m)? But, since the Jetslide is made of one unique very resistant piece, it will not damaged your boat in any way.

The Jetslide system offers you a high capacity flotation; it will then be easier to back up into water than with many other systems where your boat is directly in contact with water or very near the surface line. As a standard feature, Candock also offers you a larger space to move around your boat. The enterance point of our system is at water level; this will eliminate all forms of impact with your boat. This is completely different if you have rollers that deteriorate rapidly under repetitive impacts, or regular cubes that will tear and get full of water rendering the system completely unusable.

* Also available in beige #LK 703023B

Candock

Bolt

Product number : # LK 703015

Description : This bolt is used to increase the overall resistance of the dock. Even if it is not required for the majority of docks, we still highly recommend it when your installation may be exposed to the worse conditions (e.g. strong waves, work platform, boarding large size boats, etc.). Note that exterior lug connectors are always required for Jetslide's installations.

Nut

Product number : # LK 703014

Description : The nut is connected with the exterior lug connector to form a structure.

CanDock